

CERTIFICATE OF LOCATION OF GOVERNMENT CORNER

NORTHEAST Corner of Section 25, Township 107N, Range 40W

5th Principal Meridian, State of Minnesota, County of MURRAY

At the corner location shown on the sketch:

On 8/26/2020 found a NO.5 REBAR WITHOUT CAP FLUSH AT ROAD GRADE.
DATE

left monument as found lowered monument removed monument (explain)

On _____ placed a _____
DATE

SKETCH OF REFERENCE TIES

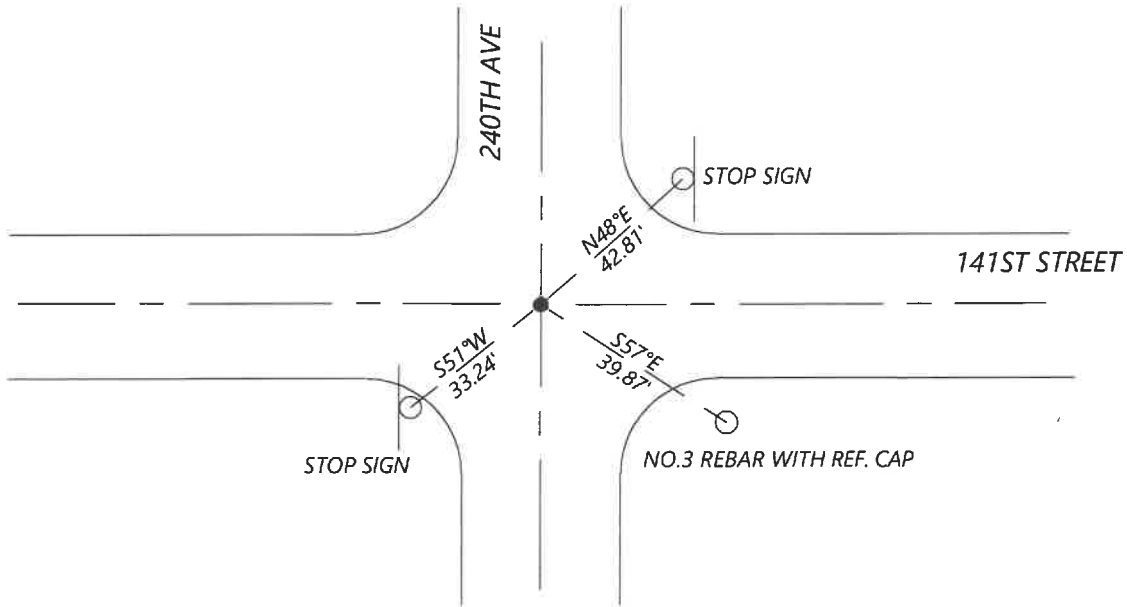

Statement of evidence for this corner location is on back of this page.

I hereby certify that this document was researched and prepared by me or under my direct supervision and that I am a licensed Land Surveyor under the laws of the State of Minnesota.

Signature [Handwritten Signature]

Date 6/16/2021 License No. 45874

Title:

- Land Surveyor Professional Engineer
- County Surveyor County Engineer

OFFICE OF THE COUNTY RECORDER

County of Murray

I hereby certify that this document was filed in the Co.

Recorder's office at _____ M. on the _____ day of _____ A.D. 20 _____

County Recorder [Handwritten Signature]
by JUN 22 2021, Deputy

DOCUMENT NO. _____

Statement of Evidence:

Northeast Corner of Section 25, Township 107 North, Range 40 West, 5th Principal Meridian, Murray County, Minnesota.

July 1861 GLO notes: Set post and charred stake in mound of earth and sod with trenches and pits.

October 1898 Survey record shows a government stake and 6x6x18" stone at corner.

September 2020 Westwood Professional Services searched and found a No.5 rebar of unknown origin. Excavated 8x8x3.5' hole with backhoe under rebar for the stone referenced from 1898 and found nothing. Accepting found rebar as the best available evidence of the true corner position.

Analysis of the recovered data, field evidence and survey measurements, indicates that the monument found is the correct perpetuation of this corner. For additional information concerning this corner please contact Westwood Professional Services.